

Link

Upper Wharfedale and Littondale Parish Magazine







Oh give thanks to the LORD, for He is good; for His steadfast
love endures forever! | *Chronicles 16: 24*

Mill Bridge, Kettle Well

The Link

The **Link** is the magazine and noticeboard for the Parish of Upper Wharfedale and Littedale, sharing news, reports and items of interest from the churches and our community. If you have something to contribute, please email it to your local correspondent or to the editor.

The deadline for submissions is the 20th of the month.

-  Editor: Ian Smith - smithiwho@gmail.com
-  Advertising Manager: Jenny Inocco – jeninocco@gmail.com & 07552 034264
-  Buckden & Langstrothdale: Ric Halsall - ric.halsall@aol.com
-  Conistone with Kilnsey: Kathryn & Philip Butterfield - philip.butterfield@outlook.com
-  Kettlewell with Starbotton: David Nelson - DavidNelsondave@aol.com

The Link is distributed free to every household in the parish, and is also available on the Parish website at <https://www.upperwharfedalechurches.org/news-and-views.html>

If you would like to receive a copy of the Link by email, please contact the Editor at smithiwho@gmail.com

The Link is financed by advertising from local businesses, and gifts. If you would like to make a gift towards the publication of the Link, you can do so through the Parish website at www.upperwharfedalechurches.org or by scanning this QR code. Your donations to parish funds help towards publication of the Link and the upkeep of our churches.

Thank you for your contribution.

Cover art by Peter Ward, Buckden Art Group



Churches Contact Telephone Numbers

Vicar: Revd Tom Lusty - 01756 761072 or 07779 990279

Methodist Minister: Revd Andrew Webb – 01756 691057

Roman Catholic Priest: Fr Christopher Angel – – 01756 699000

Congregational Minister: The Revd Peter Thomas – 01756 753848

Parish Administrator: Andrew Hitchon – upperwharfedale@leeds.anglican.org or 01756 380237

A Dales Prayer

May the Father's grace abound in you
as the flowing water of the beck.

May the Son's love and hope invigorate you
as the rising slopes of fell and dale.

May the Spirit's companionship be with you
as the glory of the golden meadows.

Amen

From the Vicar...

Jesus and the disciples have been together on the road. Jesus has just said that he is going to be handed over to death. He overhears the disciples arguing about who is the greatest. He stops in his tracks and says, "Right, let's sit down and discuss this".

He holds a child in front of him and he says, "Whenever you welcome one such as this you welcome me". The effect of doing this while seated is that you can't see Jesus without seeing the child. It is a total identification with the child. And it puts the argument the disciples have been having about who is the greatest into perspective: this is God bound to our smallness and vulnerability as human beings.

Last weekend we dropped off our older son off at a flat in Leeds. He is now independent after living at home for the last 21 years. Our younger son started out at university earlier this month. We are no longer the prime carers of children who have suddenly grown into independent young men.

In recent days Helen and I are both feeling a bit small. We continue to be parents, but our utility is much diminished. What are our lives for? We draw comfort from Jesus' valuing of the child. We have tried to care for our children and now we let them go.

We think of all starting out at university or living away from home for the first time. We pray for God's blessing on them, and for those who let them go.



Tom

From the Churches & Villages

Building On Our Heritage; Church Buildings Supervisor

WOULD you like to play a vital part in preserving our historic church buildings for future generations? The Parish of Upper Wharfedale and Littondale is seeking an enthusiastic and committed individual to take on an exciting new part-time role.

Our Church Buildings Supervisor will, in co-operation with volunteers, be entrusted with ensuring that work to conserve and repair our churches, work which has been identified and prioritised in reports by our Inspecting Architect, is carried out properly and in good time. To this end the successful applicant will be expected to establish good working relations with a pool of qualified local tradespeople and contractors, such as builders, joiners, plumbers and electricians, who can be called on to carry out whatever work has been highlighted by the architect.

The Church Buildings Supervisor will also liaise with and seek advice from key people at the churches, particularly those who have helped to look after the buildings, to take the greatest possible advantage of our rich

stock of relevant experience. This person will work under the overall supervision of our Parochial Church Council (PCC), with specific arrangements for their support, and for reporting their progress and recommendations for future action. Hours will vary depending on what tasks have been identified but we estimate it would be in the region of three days per month. The role will be on a self-employed basis.

Further details, including the proposed remuneration for this work, will be made available to applicants after they have contacted us to express an interest in the role. Please contact Andrew Hitchon at The Parish Office: upperwharfedale@leeds.anglican.org or 01756 380237, or by post: The Parish Office, St Mary's Church, Kettlewell, Skipton. BD23 5RD



St Mary's, Kettlewell

October Rotas

Sidespeople

- 6 Pauline Thompson
- 13 No one required
- 20 Dave Nelson
- 27 Clare Blakey-Williams

After Service Tea/Coffee

- 6 Sue Nelson/Kathryn Butterfield
- 13 No one required
- 20 Sue Nelson
- 27 Di Blakey-Williams

Cleaning

Sue Nelson

Flowers

Harvest/Barbara Lambert/Sue Nelson

A United Harvest & Scarecrow Festival Thanksgiving Service for St. Mary's Churches, Kettlewell and Conistone will be held at Kettlewell on Sunday 6 October at 11.15. As we have celebrated the 30th anniversary of the Scarecrow Festival this year, it was felt this was worthy of note alongside Harvest. The church will be decorated on Saturday 5 October from 10am, when your help would be appreciated together with any flowers and produce you may have available from your garden together with those bought in shops. There will be a scarecrow or two making their presence felt and a window display with a scarecrow theme. Tea/coffee etc will be provided for fortification and after the service on the Sunday. Tins and packets will be donated to Skipton Food Bank, fresh produce to the Welcome Place Café, attached to Keighley Shared Church, and the offering at the service will be donated to a local charity yet to be decided.

A Church and Churchyard Work Morning has been planned for Saturday 26 October from 9.30am until 1pm. Please don't feel you have to stay for the whole of the time. Any time you can give will be very much appreciated. It is hoped there might be

a good turnout, as there needs to be a significant amount of shrubbery and undergrowth removed from one of the areas, the usual strimming and weeding in line with the churchyard plan and the stowing away of benches, etc. in preparation for winter. It would be extremely helpful to welcome some younger folk who have a bit of 'wellie' behind them! However, ANY help is welcome. If it's your intention to join 'the team', please bring along any equipment which you feel would help, plus the safety gear necessary. There are also jobs inside church which only get done 'now and then.' A few willing hands would be very appreciated. Biscuits/tea/coffee will be served at an appropriate time – or whenever you feel the need. Here's hoping for your support and a crisp, fine autumn morning!

St Michael & All Angels, Hubberholme

October Rotas

Sidesperson

- 13 D Halsall & J Mudd
- 20 S&D Parsons
- 27 H&K Jeddere-Fisher

Flowers/cleaning

- 6 S Lusted

Friday 11th 10.30am Setting up for Harvest

- 13 S Lusted

Friday 18th 10.30am Poppies - everyone please

- 20 C&J Sayer
- 27 C&J Sayer

The next fundraising event by Hubberholme Church for the parish is on Friday 25 October in Buckden Village Institute: **'Just Coasting – Our Walk around the Coast of Britain'**. This is an illustrated talk by Cliff and Jill Gosden with supper included. They will be picking out the highlights (and a few lowlights!) of their walk to give a flavour of their experiences

of walking the whole of the British coastline. Cliff and Jill live at Thoraby and attend services at Hubberholme Church. Jill designed the beautiful notelets on sale in Hubberholme Church and Cliff arranged printing. Before the talk there will be a Pie & Pea supper with vegetarian option followed by tea/coffee and biscuits. Please see the poster below for full details. Tickets are selling quickly and there are only a few left. Please contact Deirdre (760296) or Josie (761154) for information or tickets.

Don't forget **Bingo at the Buck** on Wednesday 4 December.

The Parish of Upper Wharfedale and Littondale presents

JUST COASTING

Our Walk around the Coast of Britain – An illustrated talk by
Cliff and Jill Gosden

Friday 25 October

Price £10
Includes:
Pie and Pea Supper
Tea/Coffee/Biscuits
Vegetarian Option

In Buckden Village Institute

6.15 for 6.30 pm

Bring your own drinks

Tickets available from Deirdre (760296) or Josie (761154)

Fundraising by Hubberholme Church

St Mary's, Conistone

October Rotas

Sidespeople

6 Harvest Festival at Kettlewell
13 Allison Clarke & Kathryn Butterfield
20 Allison Clarke & Hilda Dibb
Nov 3 Hilda Dibb & Kathryn Butterfield

Flowers & Cleaning

6 Abigail Shaw
13 Abigail Shaw
20 Judy Shaw
27 Judy Shaw
Nov 3 Vicky Fattorini

Opening Church w/c.
7 Jane Pighills & Michelle Parkin-Vaughan
14 Kathryn Butterfield
21 Lewis Adams
28 Allison Clarke
Nov 4 Jane Pighills & Michelle Parkin-Vaughan

This year the **Harvest Festival service** will be a joint celebration held at Kettlewell church on Sunday 6 October. Contributions of tinned/dried goods or fresh produce from Conistone can be left at the back of the church up to Friday 4 October. After this any items can be taken to St. Mary's Kettlewell. Help in preparing Kettlewell church for the Harvest Service will be much appreciated from 10.00am on the Saturday.

St Oswald's, Arncliffe

October Rotas

Opening church w/c

6 Hilary Follows
13 Ian & Sally Smith
20 Elspeth Miller
27 Sarah Paul

Sidesperson

6 Sally Smith
13 Elspeth Miller
20 Not needed
27 Sally Smith

Coffee

6 Ian Smith
13 Sarah Paul
20 Not needed
27 Ian Smith

Cleaning

Rebecca Ward-Dooley

Flowers

Sarah Paul



HELP!

I'm digitizing all the back copies of the Link since the first edition in January 1976, but am missing 10 copies: Feb-July and Sep-Oct 1978, March 1979, and August 2014. Anyone have these and willing to lend them to me? The plan is to archive them on the Dales Community Archive website so that everyone can access them. Some fascinating local history in them!

The next job will be to archive the predecessor of the LINK - the Upper Wharfedale Magazine, which first appeared in 1883!

Thanks for your help!

Ian Smith (smithiwho@gmail.com)

Buckden & Langstrothdale



Buckden Singers Christmas Concert

Buckden Singers Christmas Concert will take place in Kettlewell Village Hall on **Saturday 14 December** at 3.00pm. Carols, choir pieces and audience participation. Christmas refreshments included in the

ticket price of £8. These are available from tickets@buckden.org or by ringing Anne or Peter Vetch on 01756 7600882

Supermobile Library

The **Supermobile** library will be in Buckden car park from 10.00am until 12 noon on Wednesday 23 October.

Buckden Whist Evenings

Buckden Whist evenings this month will take place in Buckden Village Institute on Wednesday 2nd, 16th and 30th October. Doors open at 6.15pm and play starts at 6.45pm. There is an entry charge of £3.50 per evening, which includes refreshments.



Buckden Art Group says thanks!

Members of **Buckden Art Group** would like to thank all who contributed to the success of their recent exhibition. There was an excellent show of members' work with 180 paintings, paperweights and craft items on view. Visitors commented on the high standard of work displayed. The beautiful floral display was created by Sandra Kilvington. Donations made at the exhibition are to be sent to the Yorkshire Air Ambulance. New members wishing to join the Art Group are always welcome. Meetings are held on Mondays from September to April. For details, contact Angela Falshaw (760259) or angela.falshaw@gmail.com

Kettlewell Scarecrow Festival

Time to Reap the Rewards!

The continued success of the Kettlewell Scarecrow Festival will enable us to donate financial support to local community groups and causes. Any requests for financial support should be put in writing by **Wednesday 30 October** to any member of the committee, or by email to info@kettlewellscarecrowfestival.co.uk.

The request should give a brief outline of the group's purpose or title, how much money is being requested and how the money will be used to enhance or support the group.

The Kettlewell Scarecrow Festival AGM will take place on **Wednesday 20 November** at 7:30pm in Kettlewell Village Hall when all successful bids will be distributed and decisions about the future will be made.

Kettlewell scarecrow committee

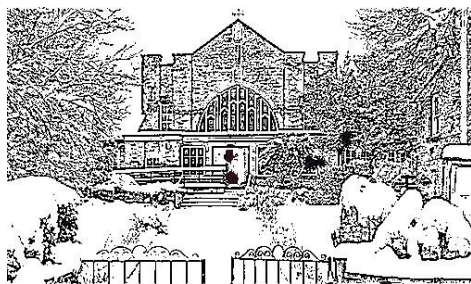

Kettlewell Village Hall needs volunteers

At the recent AGM it was stated that 275 events took place at the village hall last year, clearly it is at the heart of many village events. Unfortunately for a long time the Hall has struggled to have a large enough group of members attending monthly committee meetings to make the routine

running of the Hall sustainable. Your personal help is urgently needed. Presently the Hall is currently embarking on a significant upgrade programme. **All that is needed is volunteers to manage it.** Without more help the Hall's future may be in peril. Please contact Peter Ward at peterward6@hotmail.com



Kettlewell Lunch Club

Kettlewell Lunch Club will meet on **Thursday 17 October** at 12.30 for 12.45 in Kettlewell Village Hall. If you didn't put your name forward at the September meeting, please ring or text Sue on 760887 or 07765506738, by 4pm on Sunday 13 October to reserve your place. If there's no answer on the landline, please leave a message. The cost is £6 for two courses plus coffee, and wine is available by donation. If, for any reason, you need to cancel your meal between Monday 14 and Thursday 17 September or are an absentee on the day, the meal will still need to be paid for as provisions will have already been ordered or purchased. The Lunch Club is open to anyone who is over 55 and lives in the Parish Council area of Kettlewell with Starbotton. If you are able, it is expected that the 'younger' folk attending would be willing to help clear following the meal.



Kettlewell & District Horticultural Society Show

Thank you to all who helped in any way to make The Show, held on 8 September in Kettlewell Village Hall, such a success. The alcohol section was, as ever, well patronised, as was the preserves section this year. Baking saw more entries, but the flower and flower arranging sections were well down. If you would like to be involved with The Horticultural Society and Show, please attend our AGM on **Monday 24 February 2025** in Kettlewell Village Hall at 7.30pm. Thank you again to all entrants, especially the children, and attendees.

A Date for your Diary

The Winter Warmer Event will be held on **Saturday 8 February**. Pie, Peas, Pudding & Quiz in Kettlewell Village Hall from 7.30pm in aid of church funds.

Indoor Bowls

Every Wednesday at 1.45 in Kettlewell Village Hall from **Wednesday 2 October**. Anyone interested in joining please contact David Whitham on 01756 761099.

theWI
INSPIRING WOMEN

Kettlewell and District WI

Twenty members and visitors spent a lovely afternoon in September learning about luxury chocolate making with Paula Bui, who runs Fusion Chocolate in Ilkley.

Paula demonstrated how chocolate is tempered and how her chocolates are created. She also shared how she had got into luxury chocolate making as well as how cocoa is grown. We enjoyed learning about her business and chocolate but particularly enjoyed sampling some of her delicious creations. We also enjoyed Vicky Fattorini's home-made biscuits and Vicky also won our monthly competition for something beginning with T...her model toilet composition was a thing to behold!

Next meeting 8 October 2024, in Kettlewell Village Hall at 1.30pm. In October we will be holding our AGM as well as enjoying a quiz run by Linda Thomson. As always, we welcome visitors and new members.



Kettlewell Primary School

We all had a great summer holiday and returned to school with the exciting news that our Ofsted report from July had come back as 'good'. Everyone works so hard at school so it's brilliant to read this positive report and the statement pupils 'love to learn'.

Class two have started work on their geography topic, location and places. They have been looking at maps in various forms and drawing them. Working as a whole class to assemble a huge map puzzle. They have also brought this topic into their English using travel guides to find adjectives. Class one have been busy looking into what a micro habitat is, in science and creating their very own ones.

They have been enjoying having the other KS1 children from the federation all day on a Monday, working together inside and outside.

Our open morning for prospective parents is Tuesday 5 November from 9.30-11.30

Friends of Kettlewell school held their annual AGM in September. We always welcome new members if anyone with an interest in school would like to join.

Parish wide & beyond



Grassington Hub is the focus of many community resources and activities which are accessible to all our up-dale communities. I was amazed when I was recently appointed as a trustee to discover the wealth of what is available to us all.

Littondale

Litton Parish Meeting

Litton Parish Meeting will be held on Tuesday 19 November at 7.30 in the Queens Arms.



Amerdale Hall Events

Coffee & Cake (with book stall). Saturday 12 October, 10.30am – 12 noon.

Our monthly coffee morning and chance for a catch up with neighbours & friends in Amerdale Hall. Coffee, Tea, and home-made baking. Payment by donation.

Family Bingo night. Friday 25 October. Doors & bar open at 6.30pm for 7pm start. Fun for all the family. Great prizes. Pay as you play - £1 per game (5 games). Bring your own snacks. Please book your place, either by email; carrfarm2021@gmail.com, or by phoning; Gill (07920 766272), Sarah (770282) or Ruth (770293).

- § Did you know that the Hub houses a library (part of North Yorkshire Library service) and you can borrow and return your books there if you miss the mobile van?
- § Did you know that the Hub house a 'second hand' books shop?
- § Did you know that the Hub organises regular film shows?
- § Did you know that the Hub arranges a lunch club in the Town Hall?
- § Did you know that Grassington 'Men's Shed' is a Hub project?
- § Did you know that the Hub regularly runs a wellbeing café, the Friday Hub, in Church House? Various activities available as well coffee and cake!
- § Did you know there is a knit and natter group?
- § Did you know that the Hub provides a 'Warm Space' for people to keep warm in the winter when they can't afford to heat their own homes?
- § Did you know that the Hub provides office services and ticket sales for local events?
- § Did you know that a Family History group meets in the Hub?
- § Did you know that the new pharmacy in Grassington will work with the Hub

to deliver prescriptions up date? This is a new service in its infancy.

For further details of any of these activities please visit www.grassingtonhub.com or call in. You'll find us next to the Black Horse set back from the road.

Anne Vetch



Volunteer Coordinator & Administration Assistant

The key responsibilities are:

- supporting the recruitment, training and on-going support of volunteers. Management of volunteer rotas.
- undertaking administrative tasks for the Hub's various activities and projects.

10 hours per week. Flexible days and times.

Office based at Grassington Hub.

£11.50 per hour.

Fixed term till 31st March 2026.

- Candidates must be educated to GCSE level with a good standard of English & Maths.
- Experience of Microsoft Office particularly Excel and Word.
- Experience of using Facebook and Instagram.
- Good organisational and communication skills needed.

Pick up an application pack including a full job description in the Hub or email enquiries@grassingtonhub.com

Charity Number: 1136898

Yorkshire Dales Rivers Trust

Open Day - 5 October

Yorkshire Dales Rivers Trust (YDRT) is opening its doors to the public on 5 October to offer an afternoon of river education. The drop in event which runs from 1pm – 4pm at Gilling West village hall near Richmond, comprises a full programme including a talk about the Trust's work and how it looks after the rivers Swale, Ure, Nidd, Ouse and Wharfe along with their catchments. There

will also be a guest speaker from Holmedale Nature Network and a film about the work of the community environmental group, Save Our Swale.

Additionally, the Trust's unique mobile classroom, branded Rivers2U, with its working rivers table and microscopes will be on site. This award-winning education project – which began in 2018, enables the charity to engage with and educate children and communities about everything to do with rivers, including understanding the geography of rivers, the water cycle, wildlife and habitats, how rivers work, flooding, sustainable drainage systems (SuDS) and natural flood management (NFM).

A (free) bookable guided walk along Gilling Beck with YDRT project manager Sarah Lonsdale and Professor Jonathan Grey from the Wild Trout Trust will also offer the chance to look at some of the issues being tackled by the Trust.

To find out more and book for the walk, visit: www.ydrt.org.uk/news/



Coffee Morning

Cakes & Produce Stall

Raffle & Tombola



Church House Grassington

Saturday 26th October 2024

9.30-12.00

Grassington Town Hall

Saturday 12th October 2024, 7pm -10pm

COME Traditional Dales
Village DANCING!



“Buttered Peas”

with caller Terry Evans

for

**lively tunes & dances from the Yorkshire Dales
& elsewhere!**

Licensed bar - Refreshments

Tickets £10 on the door or £8.50 in advance from www.ticketsource.co.uk, or in person at Grassington Hub (cash or cheque), t: 01756 752222

Entry FREE for refugees & under 19s

For further info contact: Richard Hargreaves_strand@shawkwick.net 01756 770346

Buck Inn Monthly Dales Music & Song Pub Sessions

The first session of the new Autumn/Winter season at the Buck will be on **Sunday 20 October** (not the 13th as previously announced) from 2pm to 5pm to fit in with the Dalesbus Summer timetable. There may well be contributions by the Yorkshire Dialect Society this time. Thereafter the second Sunday in the month. All welcome - musicians, singers and poets to perform, others to sit and listen.

Clement Roebuck Charity

We have a one bedroomed bungalow for rental on Conistone Road, Kettlewell. Initially this property will be available only to Retired Persons living in the Parishes of Kettlewell with Starbotton, Buckden, Conistone with Kilnsey and Littondale. Only persons not owning their own property will be considered.

Anyone interested in applying should contact the Trustees of the above Charity by Letter only explaining their circumstances to the address below before **1 November 2024**.

(Please note date change from previous adverts).

The Trustees of the Clement Roebuck
Charity
C/o Hideaway Cottage
Middle Lane
Kettlewell
Skipton
North Yorkshire
BD23 5QX

Settle Orchestral Society

Our Autumn concerts will take place in Settle and Skipton as follows:

- 🔗 **Saturday 23 November** at 3.30 pm, Settle Parish Church
- 🔗 **Saturday 30 November** at 3.30 pm, Christ Church, Skipton

We will be playing:

- 🔗 Schumann Overture, Scherzo and Finale
- 🔗 Reinecke Flute Concerto, soloist Ellen Buller
- 🔗 Haydn Symphony No. 103 “Drumroll”

Why not come along to one of them, to enjoy an exhilarating evening, support local musicians and help keep live music alive? Full details of future concerts and contacts are on our website at www.settleorchestra.org.uk. We look forward to seeing you soon!

Rainfall for August 2024



Arncliffe: 119.2 mm/4.69 ins

Beckermonds (Jul-Aug): 182.5mm/9.51ins

August rainfall 2000-2023

Highest: 255.1 mm/10.0 ins (2004)

Lowest: 44.6 mm/1.76 ins (2022)

Average: 125.5 mm/4.94 ins

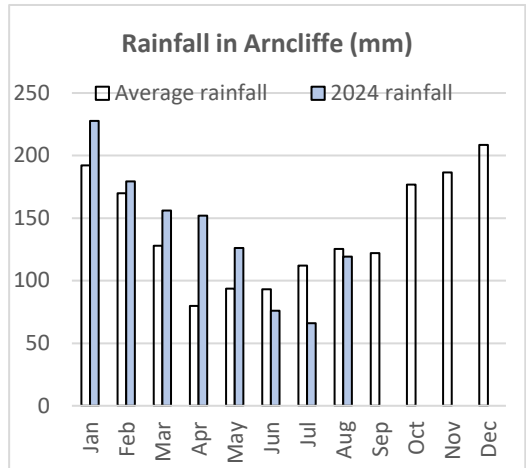

Above the fields,
Above the roofs of the village house,
The brilliance that made all life possible
Becomes the cold stars.

Lie still and watch:
They give nothing but ask nothing.

From within the earth's
Bitter disgrace, coldness and barrenness

My friend the moon rises:
She is beautiful tonight, but when is she not
beautiful?

'October' by Louise Glück

As soon as October rolls around, and indeed for some weeks before, we are programmed to associate the month with spooky season, Hallowe'en, as supermarkets and shops become festooned with ghouls, ghosts and pumpkin lanterns.

As you would expect, the history and origins of this festival are anything but commercial and are rooted in challenges associated with the change of seasons, particularly in rural communities. Ronald Hutton, Professor of History at the University of Bristol, explains:

“Typically, this is the time of year when people in an ancient medieval community who have been away for the summer herding, fighting, trading or on pilgrimage would be returning to settle for the winter. Not dissimilar to today, even the best winters will provide dirt, isolation, claustrophobia, cold, dark, a lack of greenery and an immense potential for boredom and depression. Mocking the spirits of dark and cold and fear has always been part of these earliest Halloween festivities, one such tradition is the carving of faces in vegetables and the creation of glowing lanterns. Another aspect of Hallowe'en that we know, and love is the concept of trick-or-treating. Again, put

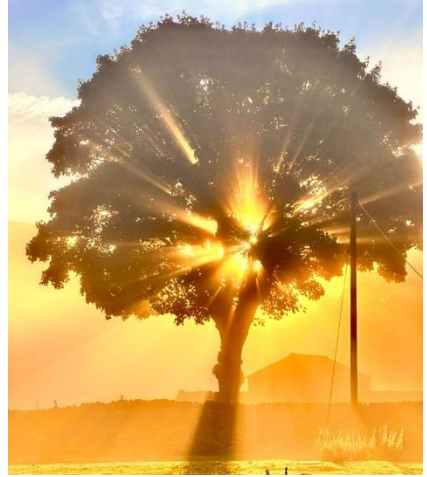

down to American tradition, the origins are actually a lot closer to home. It comes from the practice of the poorer members of the community going around the richer members or providing entertainment to obtain food and drink for their own feasting. The custom was taken from Ireland by mass Irish immigration to America in the 19th Century.”

It's interesting to think of our forebears finding ways to mock, or 'make light' of the coming dark months as they faced the potential famine, cold and illness that would inevitably accompany the winter months. Whilst our challenges are different, there is still a sense of trepidation as some people wrangle with a decline in their mental health as it becomes harder to get out and about, and we yearn for sun and birdsong. It's clear that the way to manage this is not through the quick fix of a new essential purchase sold to us by a persuasive post on social media, but through a gentler form of seasonal living that sees us take our wisdom, cues and knowledge from the nature that surrounds us and everything that it offers.

Rebecca Ward-Dooley

Community Events

The following events have been announced and details are inside the Link, however, please confirm with the organisers, as the situation may change.

THIS MONTH

Sat 5 Oct	Yorkshire Dales Rivers Trust Open Day, Gilling West Village Hall
Sat 5 Oct	Kettlewell Fim Night <i>'One Life'</i> , Kettlewell Village Hall
Wed 9 Oct	Mobile Library, Kettlewell
Sat 12 Oct	Coffee & Cake, Amerdale Hall
Sat 12 Oct	<i>'Country Matters'</i> Shakespeare workshop, Kettlewell Village Hall
Sat 12 Oct	Traditional Dales Village Dancing, Grassington Town Hall
Thu 17 Oct	Kettlewell Lunch Club
Sun 20 Oct	Dales Music & Song, Buck Inn
Wed 23 Oct	Mobile Library, Buckden
Wed 23 Oct	FotD Online Talk <i>'An Inclusive National Park'</i>
Fri 25 Oct	<i>'Just Coasting...'</i> talk by Cliff & Jill Gosden, Buckden Village Institute
Fri 25 Oct	Family Bingo, Amerdale Hall
Sat 26 Oct	Kettlewell Churchyard Work Morning
Sat 26 Oct	Christian Aid Coffee Morning, Church House, Grassington

FUTURE EVENTS

Tue 5 Nov	Open morning for prospective parents, Kettlewell Primary School
Wed 6 Nov	Mobile Library, Kettlewell
Sat 9 Nov	Coffee & Cake, Amerdale Hall
Mon 11 Nov	Dark Sky Reserve Lighting in the Yorkshire Dales, Yoredale, Bainbridge
Tue 19 Nov	Litton Parish Meeting
Wed 20 Nov	Mobile Library, Buckden
Wed 20 Nov	Kettlewell Scarecrow Festival AGM
Wed 20 Nov	FotD Online Talk <i>'The Yorkshire Dales National Park - 70 years on'</i>
Sat 23 Nov	Settle Orchestra Autumn Concert, Settle Parish Church
Sat 30 Nov	Settle Orchestra Autumn Concert, Christ Church, Skipton
Wed 4 Dec	Christmas Bingo, Buck Inn
Sat 7 Dec	Littondale Christmas Party, Amerdale Hall
Sat 14 Dec	Buckden Singers Christmas Concert, Kettlewell Village Hall
Sat 8 Feb	<i>'Winter Warmer'</i> Pie, Peas, Pudding & Quiz, Kettlewell Village Hall
Mon 24 Feb	Kettlewell & District Horticultural Society AGM

REGULAR EVENTS

What	When	Where
Chess Club	1 st and 3 rd Tues, 7-9pm	Kettlewell Village Hall
Play Table Tennis	Wed 3.15-4, 4-5.30, 5.30-7.15pm	Kettlewell Village Hall
Funk Wire	Thur -fortnightly 2pm	Conistone & Kilnsey Village Hall
Whist Evenings	Alternate Wed, 7pm	Buckden Village Institute
Buckden Singers	Thurs – 7.30pm	Buckden Village Institute
Indoor Bowls	Wed 1.45-3.35pm	Kettlewell Village Hall
Coffee Morning	Thurs – weekly 10.30-12.00	Halton Gill Reading Room



The following schedule of church services in our parish is planned for this month, however, please check the parish website for confirmation at www.upperwharfedalechurches.org

Sunday 6 October

09.30	Arncliffe	Holy Communion
11.15	Kettlewell	Kettlewell & Conistone Joint Harvest & Scarecrow Festival Thanksgiving

Tuesday 8 October

18.00	Kettlewell	Sanctuary@6 Healing
-------	------------	---------------------

Sunday 13 October

09.30	Arncliffe	Harvest Festival
11.15	Hubberholme	Harvest Festival
18.30	Conistone	Holy Communion

Sunday 20 October

09.30	Hubberholme	Holy Communion
11.15	Kettlewell	Iona Communion
18.30	Conistone	Evening Prayer

Tuesday 22 October

18.00	Kettlewell	Sanctuary@6
-------	------------	-------------

Sunday 27 October

09.30	Arncliffe	Holy Communion
11.15	Kettlewell	Morning Prayer
16.30	Hubberholme	Evening Prayer

Sunday 3 November

09.30	Arncliffe	Holy Communion
11.15	Kettlewell	Iona Communion
16.30	Conistone	Holy Communion

Holy Mass is celebrated on Sundays at 9.00 am at St. Margaret Clitherow's R.C. Church, Threshfield

